

Viola

Four Canzones by Giovanni Gabrieli

Canzone prima (for String Quartet)

Giovanni Gabrieli
Transc. Kenneth Abeling

$\text{♩} = 110$

5

mp *mf*

11

f **A**

18

25

p

31

B

37

mp

41

mf

44

49

p *mp*

Canzone seconda

102 ♩ = 96

3

5

mf

112

118

F

124

130

G

mp

136

142

148

mf

4 154

160 **H**

167

173

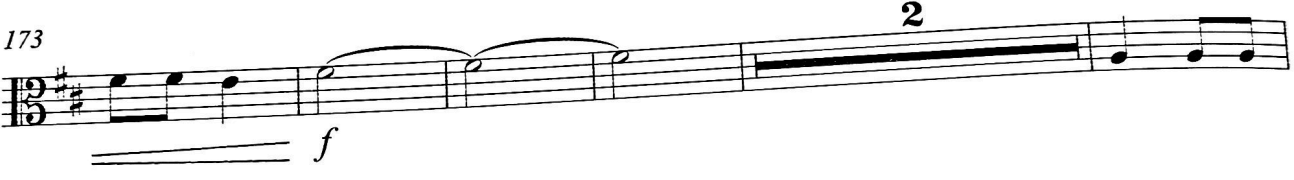

180

185

190

195

♩ = 104

Canzone terza

200

f

5

204

210

mf

214

2

219

I

mp

224

mf

228

< *f*

mp

234

mf

237

f

rit.

Canzone quarta

6 240 ♩ = 80

240 *mf*

245

250 *mp*

256 *mf* **J**

261 *mp*

266

270 *mf*

275

278 *rit.* *p*