

Violine II

Felix Mendelssohn Bartholdy

Sinfonia VII d-moll

Sinfonia VII d-moll

Violine II

Felix Mendelssohn Bartholdy

Allegro

6 *f* *p* *f*

12

17 *p* *f* *p* *f*

23 *ff*

28 *p*

34

41 *pizz.*

47

52

Violine II

57 *arco*
f

62

67

72

1. || 2.

p

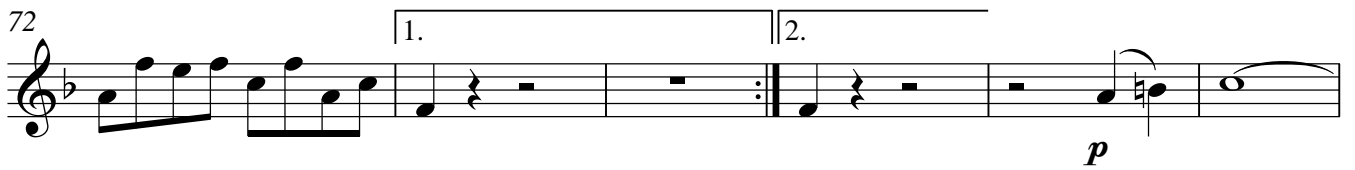

76

trm

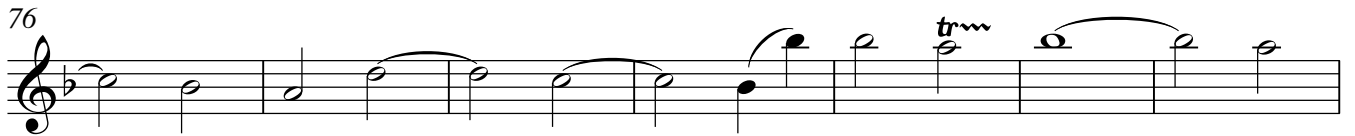

83

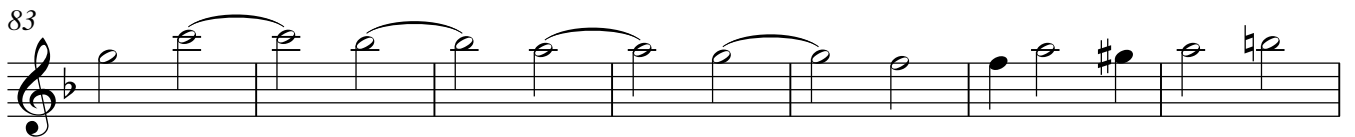

90

98

f

104

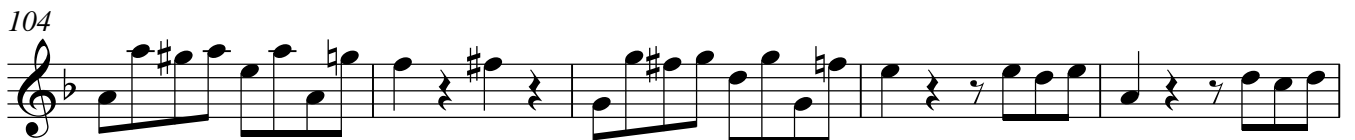

109

113

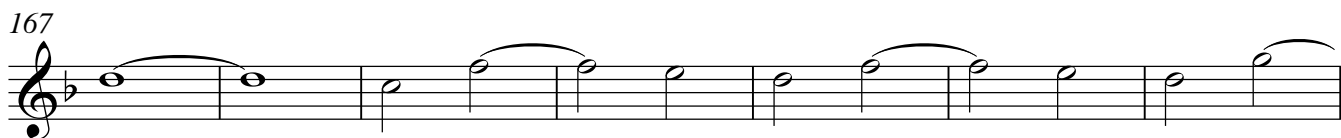
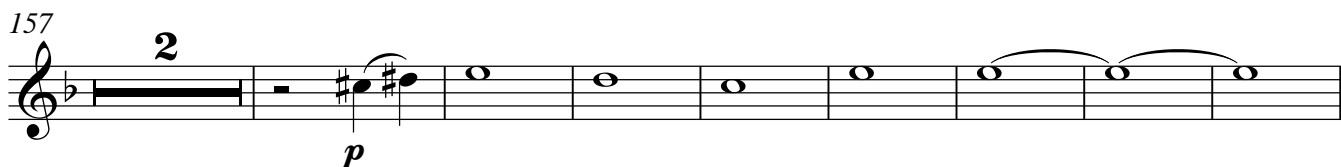
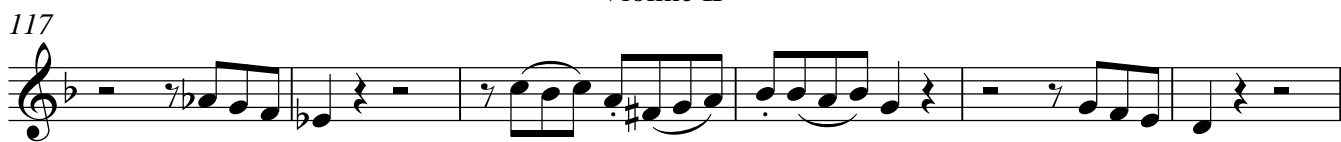

Violine II

180 *tr*

186 *f*

191

196

202

207

211

216

220

Andante
amorevole

pp

10

18

p

27

36

pp

45

54

63

70

f *p*

80

mf

89

97

p

107

115

f

p

123

rit.

134

pp

pp

Menuetto

f

7

13

p

21

27

33

f

39

46

54

p

62

69

cresc. *f*

1. 2.

Trio 5

p

86

f

94

p

105

7

120

3

Violine II

130

141

154

164

172

182

190

199

204

10

Violine II

Allegro molto

8

f *p* 2

p

13

cresc.

18

ff

26

p

32

p

40

p

48

p

55

f

60

f

65

f 2

Violine II

71

77

83

89

95

101

106

111

115

118

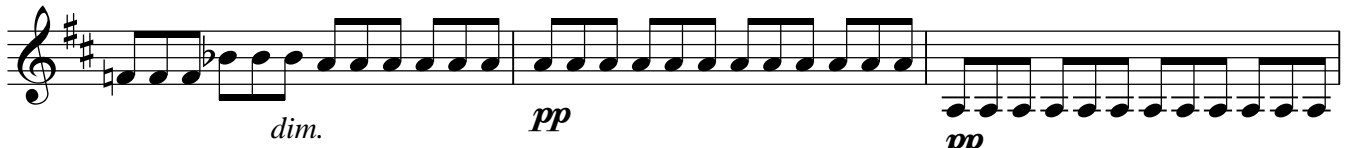

121

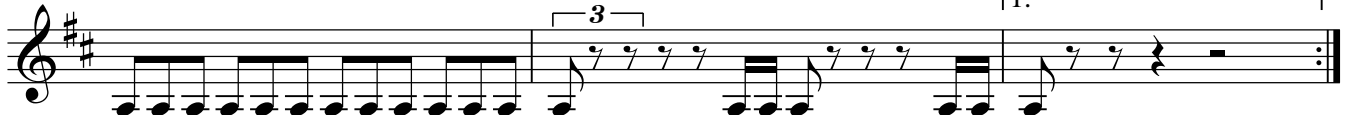

Violine II

124 2. 3

pp

128

134

p

139

144

p

150

p 3 *f*

155

f

160

166

172

178

ff

Violine II

182

187

190

193

197

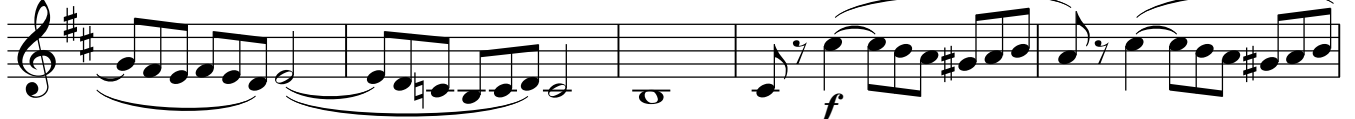

202

208

213

218

222

Violine II

226

mf

232

p

238

7

248

ff

251

ff

255

f *crescendo*

258

ff

261

ff

265

268