SERENADE

FOR STRING ORCHESTRA

Viola

VASILY KALINNIKOV

Andantino [Calmly. Without tightness.] (♩ = 70)

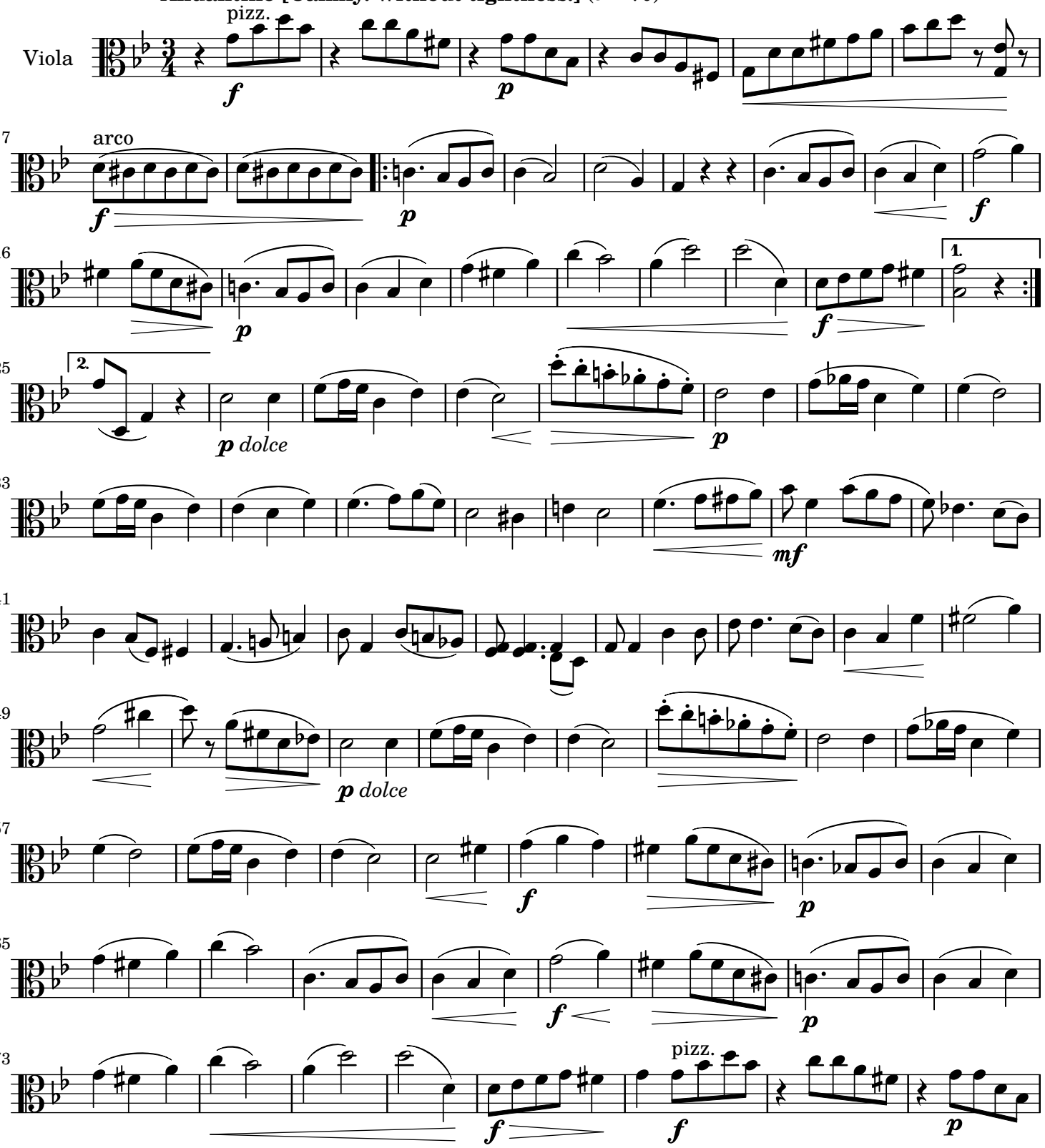

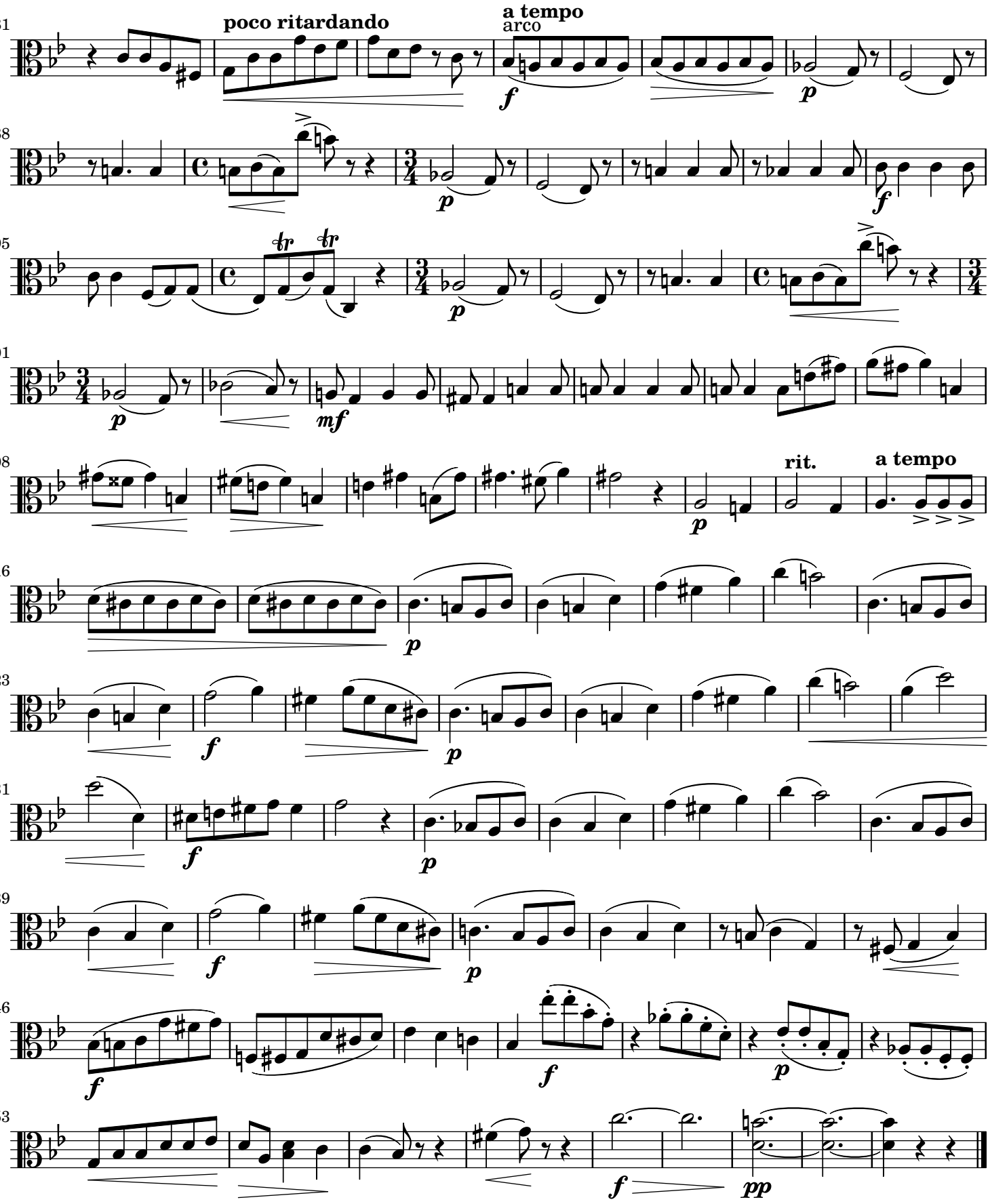
81
poco ritardando
a tempo
arco
88
95
101
108
rit.
a tempo
116
123
131
139
146
153