

Contrabass

Felix Mendelssohn Bartholdy

Sinfonia VII d-moll

# Sinfonia VII d-moll

Contrabass

Felix Mendelssohn Bartholdy

Allegro

*f* **2** *f*

7 **2** *f*

13

19 *f* **6** *ff*

29 **2** *p*

35 *pizz.*

40

45 *pizz.*

51

57 *arco* *f* *f*

63

68

74

79

83

87

91

95

98

15

Contrabass

116 *arco*

*f*

121

126

131

136

*p* *f* *p*

142

*f*

147

152

*ff*

157

*p*

171

*pizz.* *arco* *p*

177

6

### Contrabass

81

95

105

112

127

rit.

136

### Menuetto

8

16

24

32

39

46

54

62

69

Trio

5

86

94

103

21

## Contrabass

127

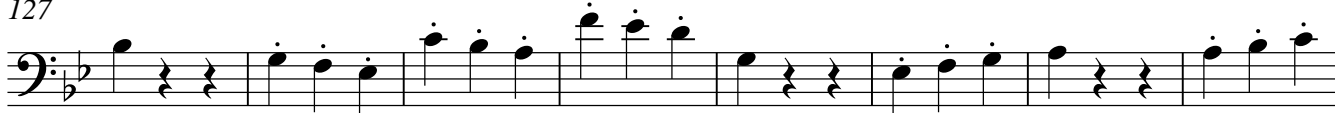

135

143

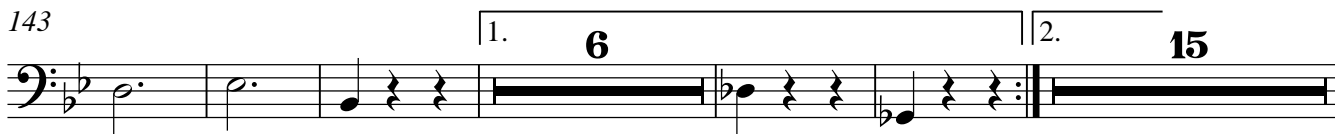

169

179

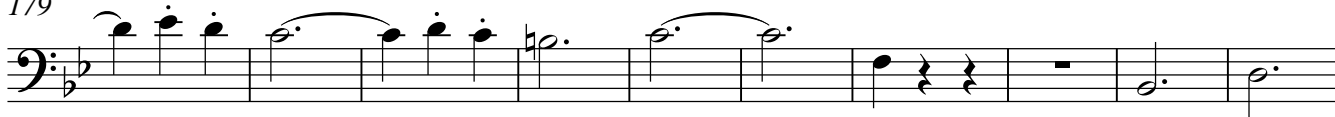

189

197

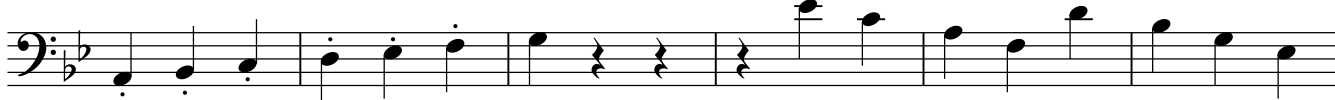

203

Allegro molto

15

*f*

18

*ff*

26

33

42

51

5

*f*

62

8

*f*

75

81

10

95

Contrabass

169

175

180

*ff*

183

187

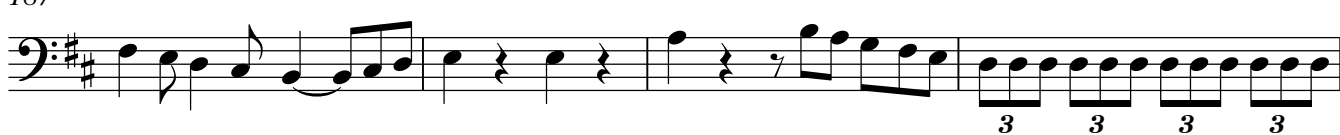

191

196

203

213

219

225

Contrabass

237 *pizz.* **8** *arco*  
*p* *ff*

249

252 *f*

258 *crescendo* *ff* *ff*

263

267