

Violoncello

Felix Mendelssohn Bartholdy

Sinfonia VII d-moll

# Sinfonia VII d-moll

Violoncello

Felix Mendelssohn Bartholdy

Allegro

Violoncello score for Sinfonia VII d-moll by Felix Mendelssohn Bartholdy. The score is in bass clef, 3/4 time, and D minor. It consists of nine staves of music with various dynamics and articulations.

Violoncello

60

65

70

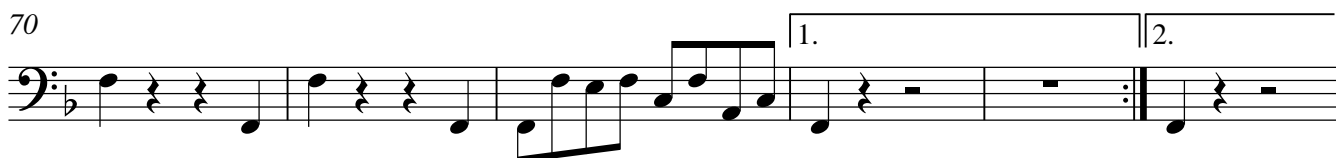

76

80

84

88

92

96

99

116 *arco*

121 *f*

126

131

136 *p* *f* *p*

142 *f*

147

151 *ff*

155 *p*

165 *pizz.*

170

Violoncello

175 *arco*  
*p*

182 *f*

188 <

193

198

204

210

215 < <

220 < <

Andante  
amorevole

36

42

50

58

66

75

93

103

110

120

134

Menuetto

Violoncello

5

Trio

Violoncello

Violoncello

Allegro molto

8

*f* *p*

8

13

*cresc.*

18

*ff*

26

33

41

49

*f*

60

65

*f*

77

*10*

10

Violoncello

92

99

105

112

116

119

122

124

133

144

150

157

163

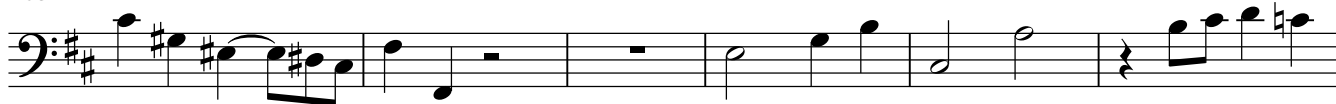

169

175

180

*ff*

183

187

191

196

202

Violoncello

210

216

222

229

240

250

254

260

265

268
