

Four Canzones by Giovanni Gabrieli

Violoncello

Canzone prima (for String Quartet)

Giovanni Gabrieli
Transc. Kenneth Abeling

♩ = 110

4

mp *mf*

10

3

17 **A**

f 3

25

2 *p*

32 **B**

p **B**

38

mp *mf*

44

p *mp*

50

p *mp*

2 56

63 **C**

67

73 **D**

78

83 **E**

89

94

98

Canzone seconda

102 ♩ = 96

7 3

mf

113

118

F 3

125

131

G mp

135

140

146

4 151

156

161

167

172

181

187

194

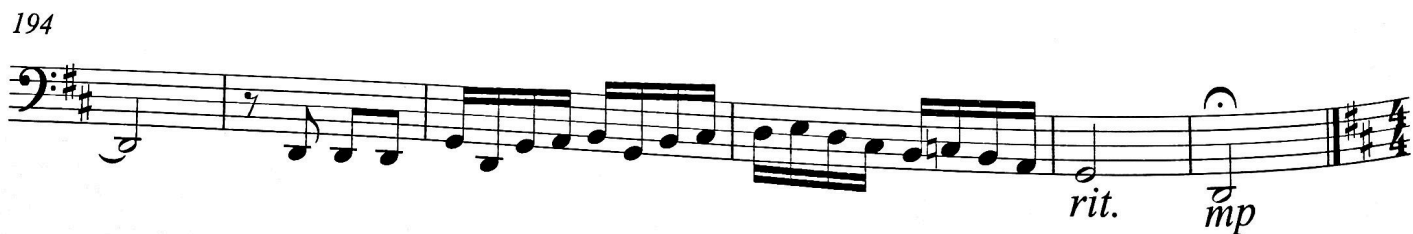

♩ = 104

Canzone terza

200

2

f 5

206

210

mf

214

3

mp

220

mf

225

f

229

mp *mf*

236

f *rit.*

Canzone quarta

6 240 ♩ = 80

mf

246

> mp

252

256

J

mf

261

266

mp

270

mf

276

rit.
p